PROPER GATHERINGS

SANTA MONICA

PROPER

HOTEL

Santa Monica Proper Hotel offers more than 24,000 square feet of Kelly Wearstler designed flexible space on the Westside, including four meeting rooms, ballroom, courtyards and an expansive rooftop pool-deck-restaurant with unforgettable ocean views. The high-end services and hospitality of the Proper events team are personalized with market-driven catering menus for indoor and outdoor meetings, weddings, special events, and private dining with distinction. Let our dedicated team of experts bring your visions to life. Anything less just wouldn't be Proper.

OUR SERVICES

CUISINE

Our culinary team offers customized food and beverage menus featuring locally sourced and sustainable ingredients rooted in health and wellness. We offer the flexibility to incorporate any of our award-winning partners like Jessica Koslow (Sqirl) and Gabriela Camara (Contramar, Cala) who oversee our signature restaurant, Onda or Proper Executive Chef Kaleo Adams, who oversees the rooftop restaurant, Calabra

TECHNOLOGY

We can coordinate all your technology needs with our in-house dedicated support team. All spaces include fiber optic connectivity, and state-of-the-art audio-visual capabilities with programmable lighting.

PLANNING SERVICE

Allow our expert planning and banquet professionals to transform your meeting, conference or corporate retreat with unique services, custom menus and off-premise activities that reflect our coveted beachside location.

AMENITIES

Inviting amenities include an original Ayurvedic Spa, 24/7 fully-equipped fitness center and the Westside's only rooftop pool with unmatched ocean views. Proper essentials include complimentary yoga, live DJs on the weekends and electric bikes to explore the neighborhood or bike path along the Pacific Ocean.

PROPER TOUCHES

Our flexible, indoor-outdoor spaces are thoughtfully designed and curated by Kelly Wearstler with custom art installations by emerging L.A. artists and an abundance of natural light.

GROUND FLOOR

GROUND FLOOR

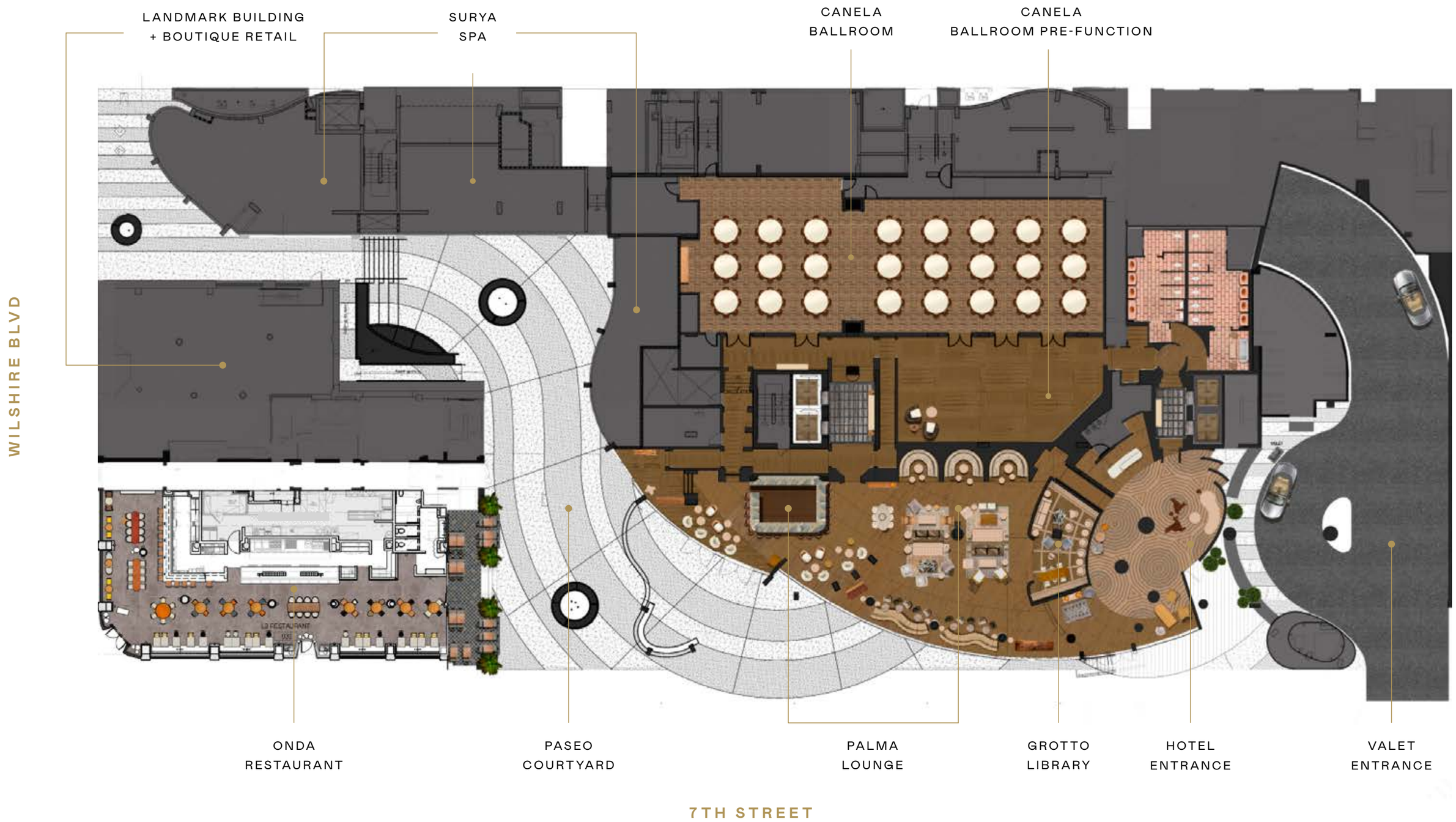

PALMA

LOUNGE

PALMA

LOUNGE

GROTTO

LIBRARY

CANELA

BALLROOM

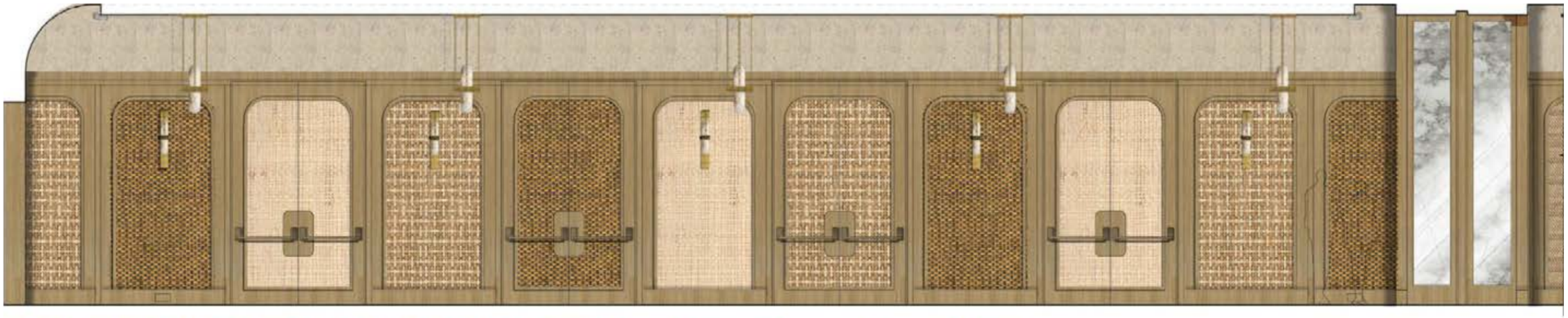

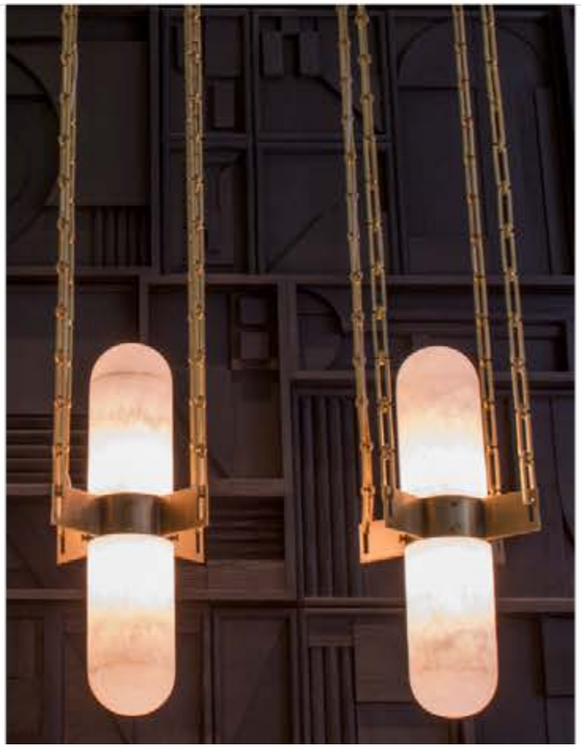

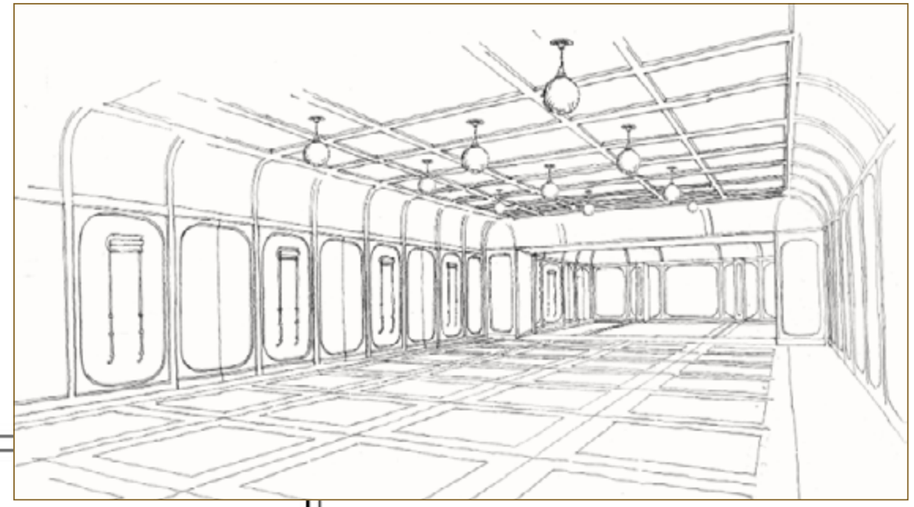

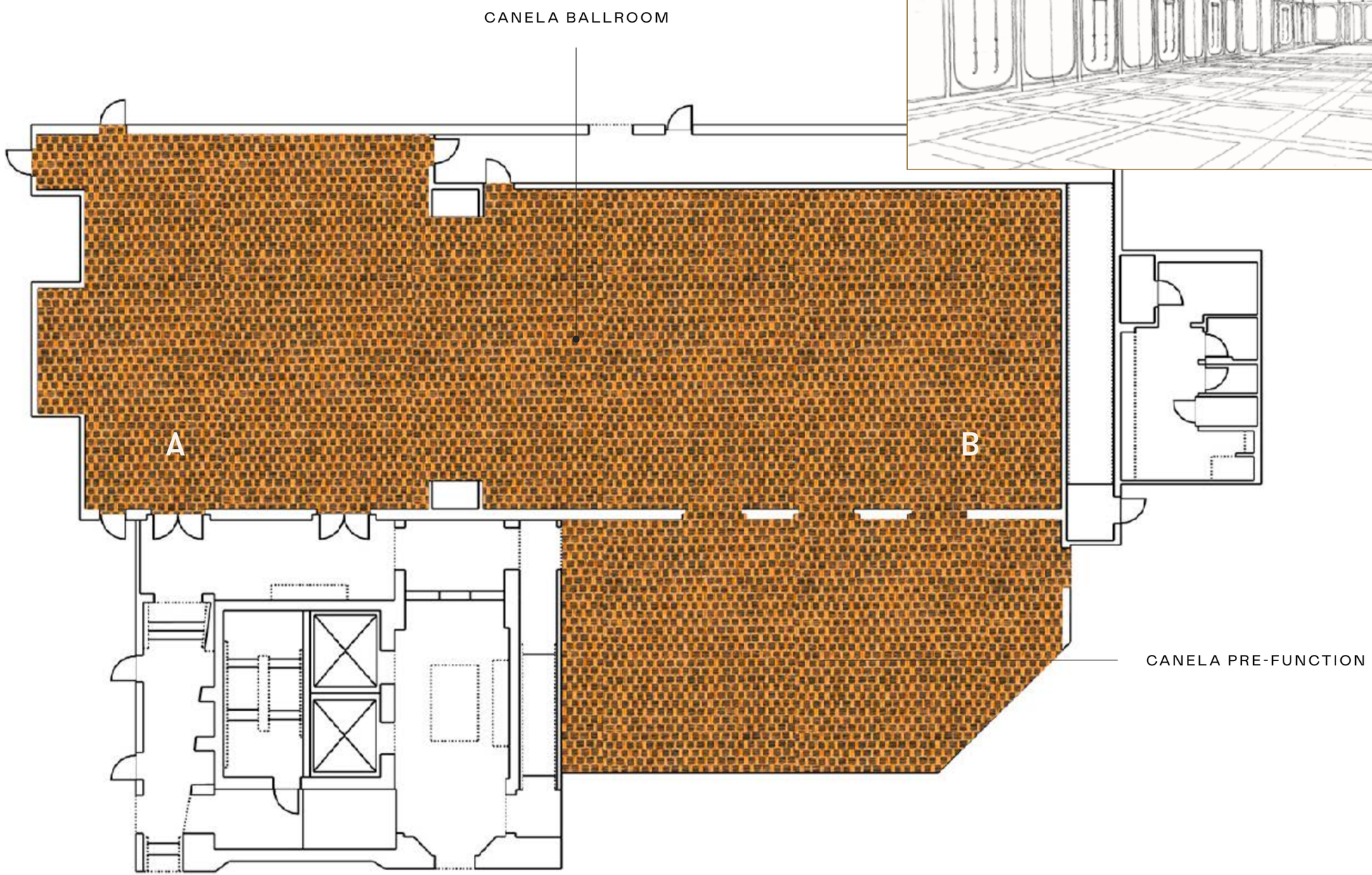
CANELA BALLROOM
A
B
CANELA PRE-FUNCTION

SECOND FLOOR

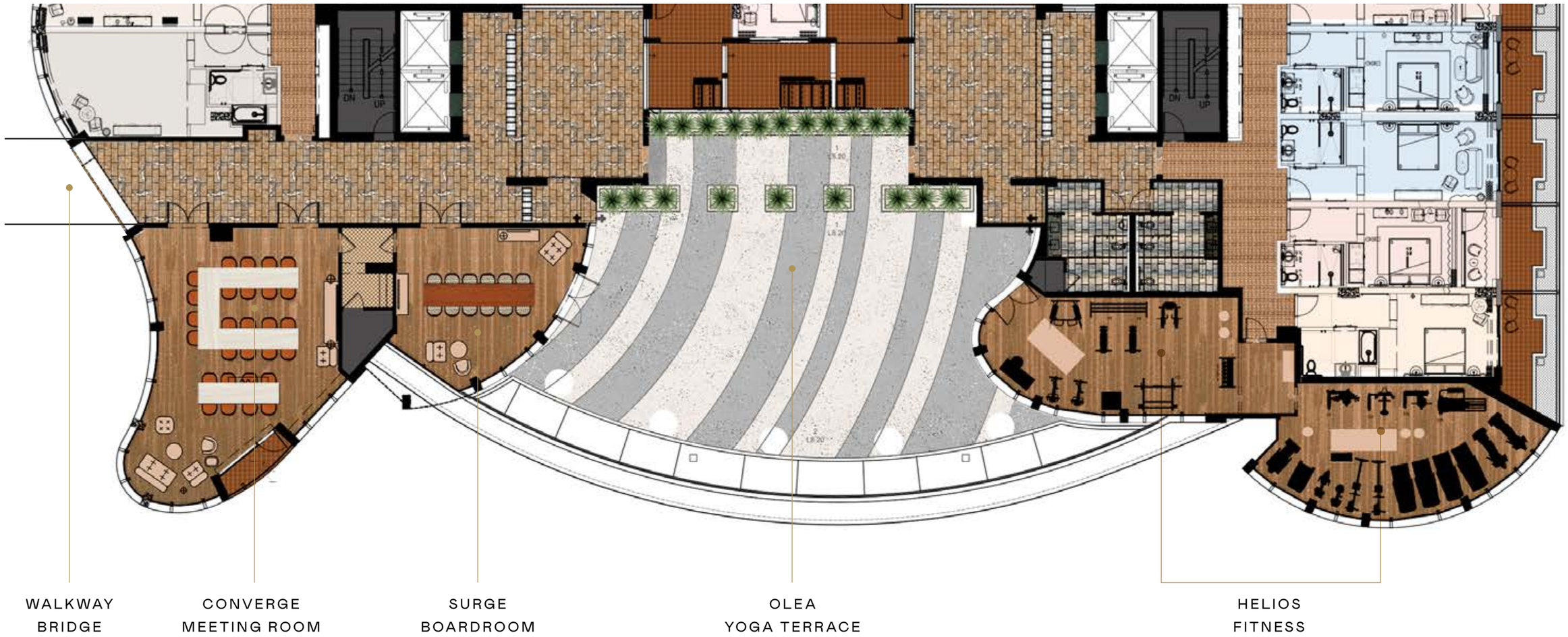

CALABRA

ROOFTOP POOL

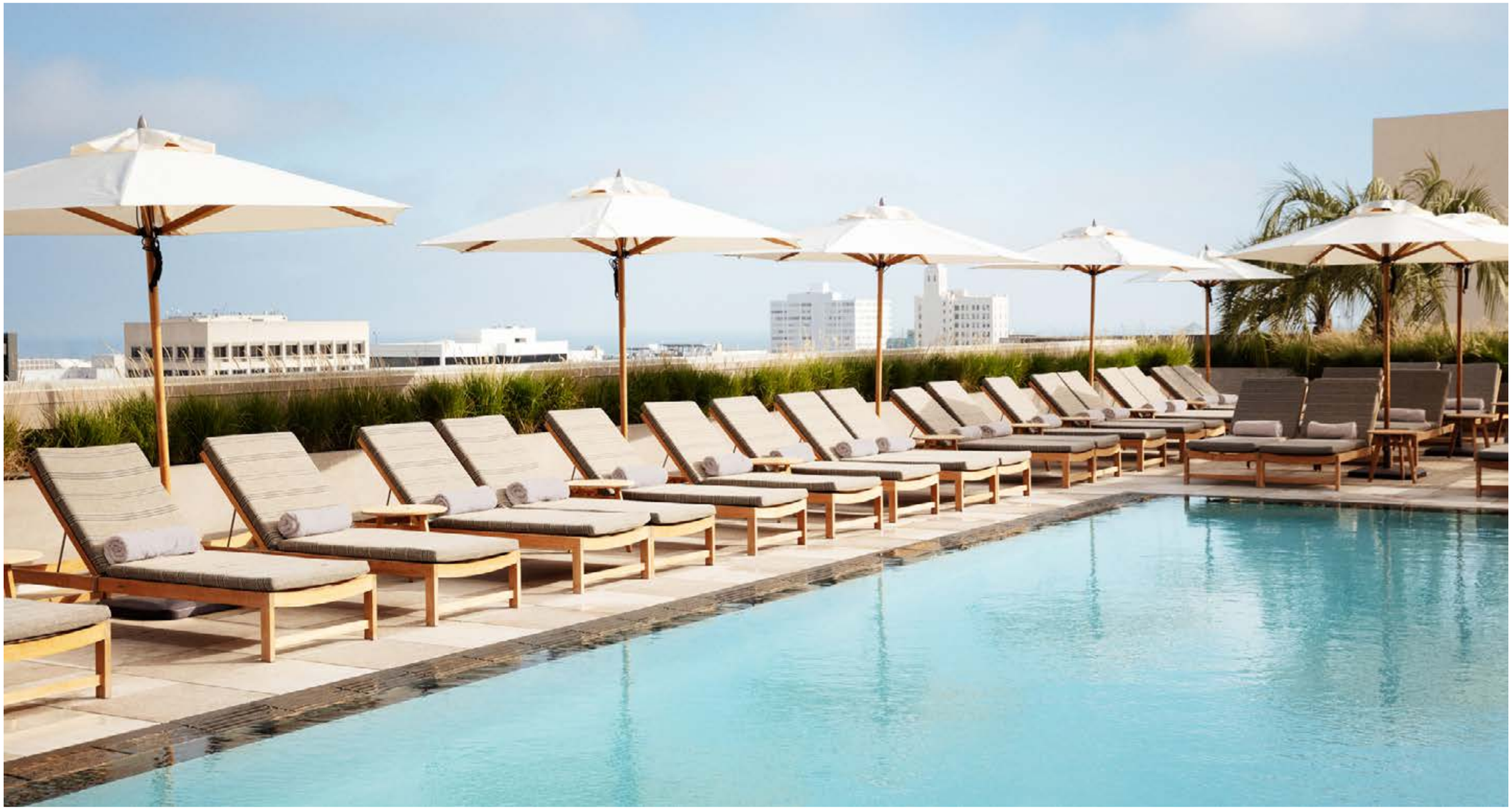

CALABRA

ROOFTOP BAR AND LOUNGE

CALABRA

ROOFTOP BAR AND LOUNGE

CALABRA

ROOFTOP BAR AND LOUNGE

SANTA MONICA PROPER SPACE CAPACITIES

SMP.INFO@PROPERHOTEL.COM · 310.620.9990

ROOM	AREA SQ. FT.	HEIGHT	LENGTH	WIDTH	CLASSROOM	THEATER	U-SHAPE	BOARD ROOM	BANQUET	RECEPTION	HOLLOW SQUARE	CRESCENT ROUNDS	EXISTING
CANELA A BALLROOM	1,632	16'	42'	42'	96	165	45	40	120	175	60	84	—
CANELA B BALLROOM	2,162	16'	36'	68'	144	225	66	50	180	225	78	108	—
CANELA A+B BALLROOM	3,794	16'	110'	39'	210	400	105	—	300	400	114	156	—
CANELA PRE FUNCTION	1,352	16'	57'	29'	—	—	—	—	—	135	—	—	—
CONVERGE	957	9'	38'	28'	51	90	27	30	70	80	36	42	20
SURGE BOARDROOM	504	9'	25'	27'	—	—	—	14	—	—	—	—	—
OLEA TERRACE	2,241	—	44'	73'	108	180	54	—	150	200	66	105	—
CALABRA LOUNGE	1,175	8'	43'	—	—	—	—	—	—	75	—	—	50
CALABRA BAR	1,319	—	34'	—	—	—	—	—	—	100	—	—	50
CALABRA POOL DECK	5,165	—	103'	59'	—	—	—	—	250	300	—	—	150
CALABRA FULL ROOFTOP	7,727	—	149'	53'	—	—	—	—	—	500	—	—	250
ONDA RESTAURANT	4,172	9'	97'	17'	—	—	—	—	—	150	—	—	138
ONDA PRIVATE TERRACE	266	14'	38'	7'	—	—	—	—	—	50	—	—	26
GROTTO LIBRARY	286	15'	22'	13'	—	—	—	—	—	20	—	—	18
PALMA RESTAURANT	4,172	14'	116'	33'	—	—	—	—	—	250	—	—	133
PASEO COURTYARD	5,850	14'	130'	45'	—	—	—	—	—	350	—	—	—